

## Studies of Columbia University. (Continued On Page Four - 2nd Section)







# Mrs. Verhagen Is Honored At Festive Surprise Party

## Marks Her Completion Of 25 Years Of Girl Scouting In Belleville; Affair Arranged By Girl Scout Leaders Club Here In Appreciation

Mrs. Anthony H. Verhagen of 103 Washington Avenue was feted at a surprise dinner party Wednesday evening at Friar Tuck Inn, Cedar Grove, in honor of her completion of 25 years of Girl Scouting in Belleville. The affair was arranged by the Girl Scout Leaders Club of Belleville under the leadership of Mrs. Betty Van Dyke, President; Mrs. Lillian Metcalfe, Vice-President; Mrs. Jessie Layle, Recording Secretary; Mrs. Nancy Patterson, Secretary, and Mrs. Alice M. Hiltnerhaus.

Mrs. Verhagen was presented with a 25-year numeral pin and a sterling silver plate from the Leaders Club, as well as a bouquet of flowers from the Mothers Club of Troop No. 9, and a wrist watch from her husband, daughter Dean and son Edward. President of the Leaders Club at various periods since 1927 and named Treasurer in 1952, Mrs. Verhagen is leader of Intermediate 2 Troop and Senior Troop No. 19 which meet at the Belleville Reformed Church. The latter group was the first Senior Troop started in Belleville when the new Girl Scout program went into effect in 1939. Mrs. Verhagen has registered a total of 339 girls into the groups.

North Star Chapter No. 84 O.E.S. will sponsor a Food Sale at the Boston Store, Washington and Overlook Avenues tomorrow starting at 9 A.M. All food will be homemade such as pies, cakes, candy, baked beans, salad, etc.

The Mothers Club of Fewsmit Memorial Church will hold its monthly meeting next Tuesday evening at 8:11 in the social hall. A film on the National Parks will be shown. Hostesses for the evening will be Mrs. Horace Goodenough, Mrs. Charles Jaeger and Mrs. Edward Jones.

Mrs. and Mrs. Harry E. Dunkley of 58 Belmont Street are the parents of a baby boy, James Francis, born April 13 at St. Barbara Hospital. They have another son, Harry Edward, 1.

The Ladies Guild of Bethany Lutheran Church, Joralemon and New Streets, are holding their spring luncheon in the basement of the church from 9 A.M. until 3 P.M. Mrs. Harry Gimbel, chairman, heads the following committees: Mrs. Arthur Shetty, Mrs. William Monks, Mrs. Albert Helm, Mrs. Edward McLaughlin, Mrs. Nicholas VanBalen and Mrs. Rudolf Lubbs.

Mrs. and Mrs. Francis Hughes of 27 Bridge Street announce the birth of a son, John Michael, at West Hudson Hospital, Kearny, on March 27. The pair also have a daughter, Cheryl, 4.

The Women's Guild of Fewsmit Memorial Presbyterian Church will sponsor a card party in the recreation room of the church on Friday evening, May 1st, at 8 P.M. Co-Chairmen are Mrs. Mary McGeehan and Mrs. Edward Vogel. Refreshments will be served.

The Cub Scout Committee, Pack 302, meeting at Bethany Lutheran Church, is completing plans for a card party to be held next Friday. Co-Chairmen for the affair are Mr. and Mrs. T. Maglione.

**It's EASY to play the ACCORDION!**  
10 WEEK TRIAL COURSE  
All Instruments Taught  
NUNZIO  
Accordions School  
613 BROAD ST.  
Newark, N.J. 07102

**the tank that cannot rust because...**

# Glass can't rust!

## THERE IS ONLY ONE PERMAGLAS ACCEPT NO SUBSTITUTES

### Permaglas Water Heaters

SPARKLING CLEAN HOT WATER AT YOUR FINGERTIPS—ALWAYS

**Know this:** Most metals rust. All metals corrode. But Permaglas with its unique tank of glass fused to steel cannot rust, cannot corrode. It is completely automatic, more economical and always convenient.

**Try this:** Drain water from the bottom of your heater. If you get rusty water it shows the inside of your tank is corroding. This can't happen with Permaglas.

**ALBERT H. BORMANN**  
PLUMBING HEATING  
Commercial — Industrial — Residential  
45 Mertz Ave. PL. 9-3247 Belleville

# CANA CONFERENCE HELD HERE SUNDAY

## Discussion On "Economic Side Of Marriage" Lead By Rev. Hourihan At St. Peter's

A Third Cana Conference was held Sunday afternoon at St. Peter's School, featuring a discussion on the topic "The Economic Side Of Marriage" lead by Rev. Hourihan of St. Peter's.

In charge of arrangements for the affair were: Mrs. and Mrs. Al Nucci, Chairmen; Mr. and Mrs. Nick Brindisi, Refreshments; Mr. and Mrs. Bill Long, Decorations; Mr. and Mrs. Bob Kilen, Invitations; and Mr. and Mrs. John Luisi, Reception.

Couples who attended were: Messrs. and Mesdames Joseph Bradley, Nick Brindisi, Tom Clark, Mal Condon, Harry Conway, Jack Dempsey, Franklin Dove, Jim Gallagher, Charles Gibbs, Bob Kilen, Ed Kowalski, Bill Long, John Luisi, George Lukowiak, Al Nucci, Bill Kiskey, Louis Rosini, Bob Shafer, Tony Spooner, Gary Vandenberg and Ralph Visco.

# Noted Portrait Painter To Speak At Artists' Meeting

The April meeting of the Associated Belleville Artists will be held at the home of Mrs. Helen DeGrosso of 413 Cortlandt Street on Thursday, at 8 P.M. A demonstration will be given by Albert Hedreth, well known portrait painter and lifetime member of the Art Student's League of New York. He recently won the Granachawer award at the Newark Art Club, where he conducts portrait painting classes. He is also preparing a one man show to be given during the winter art season.

# Adell Williams To Address Class At Prospect School

A lecture on "Styles in Music" will be given by Mrs. Adell Williams today for the Music Appreciation class at the Prospect Hill Country Day School. She will also play a group of modern compositions. Assisting her will be her pupil, Margaret Kelly, who will illustrate with compositions of Mendelssohn, Debussy and Rowley. A senior at Belleville High School, Mrs. Kelly is the daughter of Mr. and Mrs. William G. Kelly of 2 Bridge Street.

Mrs. Williams last Saturday gave a demonstration and talk on the teaching of rhythm to beginners at the Salon de Musique at the Barbizon-Plaza Hotel, New York City. The program took place at the annual convention of the Violin, Viola and Violoncello Teachers Guild.

# Local Youngster To Have Art Work On Display At Museum

Among the youthful exhibitors whose art work will be on display at the Montclair Art Museum is Anthony Melchione, son of a Peligrino Melchione of 33 Littleton Street. The occasion is the annual showing of the work of the Children's Saturday Classes, scheduled this year for a two-week period from Sunday through May 10. The exhibition will include representative paintings and clay sculptures from the 222 boys and girls who have been enrolled in seven painting and three modeling classes.

# Columbus Auxiliary To Give Spring Charity Ball May 2

Mrs. Norman Cogliati of Newark is general Chairman of the Spring Charity Ball to be sponsored by the Women's Auxiliary of Columbus Hospital on Saturday evening, May 2, in the Elizabethan Room at the Essex House, Newark. This year the Ball will climax the Dedication Ceremony of the new Hospital Building which will take place earlier in the day at the Hospital. The usual Champagne Cocktail Hour will be held between 6:30 and 7:30 P.M. and dinner will follow at 8 o'clock.

# In Double Ring Ceremony Audrey Todd Mr Skribner



Mrs. Edward J. Skribner

Mrs. Audrey Ann Todd, daughter of Mr. and Mrs. James V. Todd of Beech Street, became the bride of Edward Joseph Skribner of Garden Avenue, on April 12 at Redeemer Lutheran Church, Newark. Rev. Paul Arndt officiated at the double-ring ceremony which was followed by a reception at the home of the bride.

# YVETTE SANTOS BECOMES BRIDE OF BELLEVILLE MAN

## Reception In Wayne Follows Wedding In Holy Family Of Nutley; Honeymoon In Pocomos

Mrs. Yvette Santos of Bloomfield, daughter of Dr. and Mrs. Leonardo Santos of Ponce, Puerto Rico, was married Sunday at Holy Family Church, Nutley, to Anthony Melchione, son of a Peligrino Melchione of 33 Littleton Street, and the late Mr. Melchione. Rev. A. T. Benti performed the ceremony. A reception followed at the Circle Restaurant in Wayne.

The bride was attired in an embroidered organza of forget-me-not motif with a sweeping train. Her fingertip veil ranged from a seed pearl crown and she carried a white orchid and stephanotis on a mother-of-pearl prayer book.

Serving as honor attendants were Miss Carmella Caraciola, niece of the groom, and Bellgrino Melchione, brother of the groom. The bride was given in marriage by Robert Silber, a life-long friend of the groom.

After a two-week wedding trip to the Pocomo Mountains, the couple will make their home at 34 Davidson Street.

# Why Pay More?

Ford Dealers do not depend upon used car and used truck profits to stay in business. That means we can offer used cars and trucks at rock bottom prices. And, naturally, we get the cream of the cars on trade-in for '53 Fords! See our A-1 values...all makes, all models...

**FOR THE BEST USED CAR OR TRUCK DEAL IN TOWN**  
F.D.A.F.

George H. Mead, Inc.  
190 Washington Avenue, Belleville

# KERNAN Dignified Funeral Service

AVAILABLE TO ALL REGARDLESS OF FINANCIAL CIRCUMSTANCES  
NON-SECTARIAN

KERNAN FUNERAL HOME  
GEORGE F. KERNAN  
101 UNION AVE. BELLEVILLE, N.J.  
PLYMOUTH 9-3503

# COMFORTABLE AIR CONDITIONED IRVINE AND SON FUNERAL HOME

Wm. V. Irvine & Sons - Directors - Wm. V. Irvine, Jr.  
276 WASHINGTON AVE., BELLEVILLE, N. J.  
Telephone PLYMOUTH 9-1114

# FEWSMITH TO HOLD OPEN HOUSE TO SEE REDECORATION

## Guided Tours, Reception Line Orchestra Will Play And Large Group Serves Refreshments

Open House will be held tonight at Fewsmit Memorial Presbyterian Church beginning at 7:45 o'clock in honor of the redecoration of the social halls. Members and their friends are invited to inspect the improvements under the guidance tours by young people of the church. A reception line will have the officers of all church organizations including: Walter Warrick, Elders; Horace Goodenough, Trustees; Wesley Decker, Deacons; Mrs. Charles Nutt, Woman's Guild; Mrs. Thomas Patterson, Mothers' Club; Werner Tietze, Church School; Mrs. Matthew Atkinson, Fellowship Circle and William Maser, Men's Club and chairman of the Redecorations.

The Fewsmit orchestra will play during the open house. Dr. James K. Morse, pastor will preside and introduce several officers who will speak briefly. The Rev. Dr. Arthur Northwood, Moderator of the New Jersey Synod of Presbyterian Churches will be a guest. A "stewardship moving picture, "More for Peace" will be shown.

Chairman of the fellowship and refreshment hour is Mrs. Ronald Baker Jr. On the Committee are: Mrs. Albert Anderten, Mrs. Robert Hindman, Mrs. Horace Goodenough, Mrs. Harvey Mitchell, Mrs. John McShane, Mrs. W. H. Stone, Mrs. James Gordon, Mrs. J. C. Mergner, Mrs. Werner Tietze, Mrs. Wm. Maser, Mrs. Samuel Shaw, Mrs. Wm. St. Clair, Mrs. Winston Ross, Mrs. Harold Ross, Jr., Mrs. Fred Krister, Mrs. Charles Stock, Mrs. A. Reeves, Mrs. M. Wallace, Mr. Vernon Sherman, and Mrs. Roy Dahlquist.

# Come to Gibbs in Montclair

Katharine Gibbs School offers secretarial training at professional level, one and two year courses for high school graduates. Special Course for College Women. Five-school placement service. Write Entrance Secretary for "GIRLS GOES TO WORK."

**KATHARINE GIBBS SECRETARIAL**  
32 Plymouth St., Montclair, N. J. MO 2-2910  
Also in New York, Chicago, Boston, Providence

# YOUTH FELLOWSHIP TO MEET

The Methodist Youth Fellowship will meet Sunday evening at Wesley Church, Netter Garland, chairman of worship, will conduct devotional services and Emma Watts will give an address on "Being a Christian At Work." John Lennox will conduct the social hour to follow.

# FOR COMMUNION AND CONFIRMATION PORTRAITS

Jack Horner Studios  
PHOTOGRAPHERS  
206 Franklin Avenue  
Nutley 2-1100

# APPLIANCE LOANS

Whether you plan to buy a new television set or radio, refrigerator, stove or washing machine or any combination of the many home appliances that will help make living more enjoyable, you can finance the purchase to advantage if you use the Peoples National Bank plan.

See us before you buy. In financing your time purchase here, you do more than save money, you establish a valuable credit record with a friendly bank.

# PEOPLES NATIONAL BANK AND TRUST COMPANY

237 WASHINGTON AVENUE  
BELLEVILLE, NEW JERSEY

Parking for Customers Adjacent to the Bank Building

# Contemporary To Show Films

The Contemporary of Newark and the Mental Health Association of Essex County are sponsoring a film showing at the club's auditorium, 605 Broad Street, Newark, under their joint auspices, on Tuesday, at 1:30 P.M. Mrs. William A. Decker, Health Chairman of Contemporary; and Mrs. Frank Friedlander, president of the Mental Health Association of Essex County, are in charge of arrangements.

# OUR CLASSIFIED SECTION BRINGS QUICK RESULTS TO ADVERTISERS

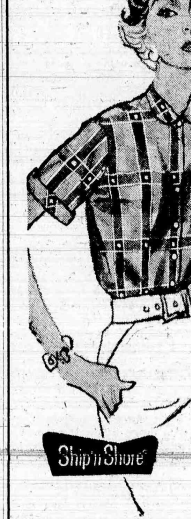

3.50  
Combed Cotton  
Broadcloth  
2.98  
Pastel plaid with that outdoor glow - Shur's Shores own specialty!  
Combed woven gingham with a brilliant satin overstripe, a crisp double-weave clip-dot pattern.  
Perfect for play - full action-back pleats, deep stay-put shirt-tails, open-or-shirt collar. And it stays store-new after every washing!  
Sizes 30 to 40.

# SHARGEL'S DEPARTMENT STORE

480 Washington Ave. near Little St.  
Ph. PL. 9-2931 - Open Evenings - We Deliver  
The Store Of Personal Service

# YOUTH FELLOWSHIP TO MEET

The Methodist Youth Fellowship will meet Sunday evening at Wesley Church, Netter Garland, chairman of worship, will conduct devotional services and Emma Watts will give an address on "Being a Christian At Work." John Lennox will conduct the social hour to follow.

# FOR COMMUNION AND CONFIRMATION PORTRAITS

Jack Horner Studios  
PHOTOGRAPHERS  
206 Franklin Avenue  
Nutley 2-1100

# APPLIANCE LOANS

Whether you plan to buy a new television set or radio, refrigerator, stove or washing machine or any combination of the many home appliances that will help make living more enjoyable, you can finance the purchase to advantage if you use the Peoples National Bank plan.

See us before you buy. In financing your time purchase here, you do more than save money, you establish a valuable credit record with a friendly bank.

# PEOPLES NATIONAL BANK AND TRUST COMPANY

237 WASHINGTON AVENUE  
BELLEVILLE, NEW JERSEY

Parking for Customers Adjacent to the Bank Building











1



# SCHOOL VISITS SLATED FOR PRE- SCHOOL CHILDREN

Passaic Ave. School Arranges  
Visits For Those Eligible  
For Kindergarten In Sept.

The Passaic Avenue School has made plans to have every child in its school district who is eligible for kindergarten in September of this year, visit kindergarten and remain for a full session. Invitations will soon be sent to all homes where there are children who will be five on or before December 1, with dates set for visitations, at the rate of six each day, beginning next Monday.

The child, when brought to school by his parent, will be enrolled for the coming year. Each parent will receive a copy of a kindergarten handbook, entitled "First Steps to School," a publication of the Belleville Teachers' Workshop. The booklet contains helpful suggestions to aid the child in making a good adjustment in school.

New families moving into the neighborhood who have children of kindergarten age are requested to call Plymouth 9-1672 so that visitation arrangements can be made for them.

# Belleville High School PTA To Be Organized On Tuesday

The Belleville High School PTA will be organized in the auditorium of the high school next Tuesday. Mrs. Kay, Essex County PTA president, will preside at the organization meeting assisted by Hugh D. Kittle, principal of Belleville High School.

At this meeting, the membership committee will launch its membership drive. Membership application forms will be available at the meeting, and all parents attending are urged to fill out one of these forms.

The membership committee is composed of Mrs. Arthur Price, Mrs. Edward Roehm, Mrs. J. W. Keller, Mrs. L. E. Fournier and Hugh D. Kittle. All parents are urged to attend.

# School Principal Chosen Honorary Society Candidate

The Kappa Delta Pi, Chapter of the National Honor Society in Education, at Rutgers University has chosen as a candidate for membership, Mrs. Catherine Hardwick, on the basis of high scholarship and record in the field of education. Mrs. Hardwick, who is the principal of the Passaic Avenue School, a graduate of Rutgers University.

Intelligent woman to devote 4 hours a day at home securing new and renewal subscriptions for leading publisher, liberal commissions and bonus. Training given. Write Curtis, 31 Halsey St., Newark 2, N. J., giving age and telephone number.

# Elks Auxiliary Installs Officers



Shown above are the new officers of the Ladies Auxiliary of the Belleville Elks installed in ceremonies last week. Seated are Mrs. Margaret Hoffman, President (left); and Mrs. Alberta D. Grosso, Vice-President. Back row, left to right are: Mrs. Catherine Sloan, Secretary; Mrs. Olga Heerbrandt, Treasurer; Mrs. Edna Kelly, Chaplain; Mrs. Thomas Kiernan, Publicity Chairman; and Mrs. Robert Kimble, Sunshine Chairman.

Mrs. Florence Raleigh, outgoing President, was presented with an Elk Past President pin, in appreciation of her successful endeavors in campaigning for new members and increasing the Club's funds.

Students of the Cortland State Normal School and has received her B.S. in elementary education, and the degree of Master of Education in the field of supervision and curriculum planning, from Rutgers University.

# High School Faculty Hears Report Of Home Work Group

The report of the Home Work and Study Hall Committee was presented to the high school faculty on Monday in the school library by Miss Gregoria Condon, chairman. Refreshments were served by Miss Emily Seltz and Mrs. Viola Foynter. Miss Helen Holberg, John Adams, Miss Thelma Weidman, Ted Gabry, Seymour Grossman, and Miss Alma Gray assisted with the preparation of the food.

Announcements were made by Samuel Sifkin, Miss Elsie Sanford, Michael Roanilla and Seymour Grossman.

# Medical Technologist Talks To Students On Work In Labs

Miss Fox, of the Essex County Sanatorium, visited Belleville High School last week to speak with students interested in Medical Technology.

After being introduced by Mrs. John Deglin, Junior Counselor, Miss Fox showed color slides describing various types of work in laboratories. Approximately ten junior girls attended this Vocational Guidance Conference.

various laboratories in the hospital, and to observe the work of the hospital technicians. The students also observed the activities of the nursing staff from a practical viewpoint.

The program was arranged by Mrs. Fannie Katz, Director of Nursing at Newark Beth Israel Hospital and Samuel A. Sifkin, Belleville High Guidance Director.

# Womens' Clubs Convention

Miss Marguerite Higgins, Herald Tribune foreign correspondent who covered the Korean war, will be a guest speaker at the New Jersey Federation of Women's Club to be held at Chalfonte-Haddon Hall, Atlantic City, from May 12 to 15. A Junior Institute for district advisors and junior clubs will be included in its 59th annual convention.

# EDUCATORS CONFER WITH STATE DEPT. REPRESENTATIVES

Dr. Frank Durkee Among Those  
Discussing Health Bulletin  
Manuscript; Plan Last Chapter

At the invitation of State Commissioner of Education, Dr. Frederick M. Raubinger, Dr. Frank M. Durkee, General Supervisor of the Belleville Public Schools and Jerome Salisbury, Coordinator of Instruction and Curriculum in the Bloomfield Schools, met last week with representatives from the State De-

partment of Education. The State representatives were Dr. Ablett Flury, Commissioner in charge of Secondary Education, Dr. Wilson G. Guthrie, Commissioner in charge of Health and Safety Education, and Miss Lela P. Dilworth, Assistant in Health Education. The Essex Educators and the State Department Representatives discussed the manuscript for a secondary school health bulletin, and Dr. Durkee and Mr. Salisbury agreed to meet Wednesday to begin preparation of the final chapter of the Bulletin. The title of this chapter will be "Measuring the Success of School Health Instruction," and it will be submitted to the State Department by June 15. It is believed that the choice of Dr. Durkee to work on the State Department of Education

project is the first time that honor to have a staff member Belleville Schools have had chosen by a Commissioner.

**TASTE THRILL...READY TO SERVE!**

**CREAMED VITA HERRING FILLETS**

**HERRING FILLETS**  
in delicious  
**SAUCY CREAM SAUCE**

VITA FOOD PRODUCTS, INC.  
644 GREENWICH ST., NEW YORK 14

# Salad Carnival

FLORIDA

**ORANGES** 5 lb. 35¢  
**FLORIDA ORANGES** doz. 35¢  
**WESTERN CARROTS** 2 bunches 19¢  
**FLORIDA POTATOES** NEW WHITE 5 lb. 29¢

Pascal Celery 1 bunch 19¢  
Tomatoes Cal. Golden 2 lb. 21¢  
Lettuce Head 19¢  
Radishes Bunch 5¢  
Watercress Bunch 15¢

Scallions 1 bunch 5¢  
Fancy Cucumbers 2 for 19¢  
Florida Chieory 2 lb. 25¢  
Florida Escarole 2 lb. 25¢  
Peppers Large Cal. Waxed 10¢

**Extend**  
DUE TO UNUSUAL DEMAND

Hurry! Acme's Keynote Offer Will End Soon!

Don't miss out on this amazing offer... open for a limited time only... 39¢

PLASTIC BACK ONLY 27¢

Serve A Tasty,  
Economical, Healthful Salad!

# Chuck

Roast lb. 33¢  
or Steak

Bone in. Acme's Secret Trim removes much surplus fat before weighing.

# Fresh Hams

WHOLE OR SHANK HALF lb. 57¢  
Full Cut lb. 63¢  
Butt Half lb. 63¢

Just the thing for a delightful change. Serve with Ideal Apple sauce!

# Miracle Whip

Hom-De-Lite Quart Jar 53¢

# Salad Dressing

Quart Jar 49¢

# Mazola Oil

16-oz. can 33¢

# Tuna

Light Meat Grated 2 6-oz. cans 39¢

# Grapelade

WELCH'S 16-oz. Jar 21¢

Chucks of Lamb 3 meals in one lb. 39¢  
Rib Roast of Beef 10-oz. can lb. 63¢  
Boneless Chuck Roast 1 lb. 49¢  
Fresh Ground Beef 1 lb. 39¢  
Plate Beef 1 lb. 15¢  
Smoked Beef Tongue 5 lb. 53¢  
Midget Salsami 1 lb. 65¢

Midget Liverwurst 1 lb. 59¢  
Midget Bologna 1 lb. 59¢  
Acme Fresh Frosted Fish (Immediately frosted fresh from the waters) 1 lb. 45¢  
Fillet of Mackerel 1 lb. 35¢  
Fillet of Perch 1 lb. 35¢  
Pre-Cooked Scallops 1 lb. 51¢

# PROSTED FOOD

**Ideal Orange Juice** 2 6-oz. cans 27¢  
Special! Each can makes 1 1/2 pints.

Waffles DOWNY 19¢  
Peas IDEAL 2 10-oz. cans 33¢  
Limas SPARROW 2 10-oz. cans 25¢  
Broccoli IDEAL 10-oz. can 19¢  
Corn WINDSEY Golden Cut 10-oz. can 21¢  
Grape Juice WELCH'S 10-oz. can 21¢  
Poi Pie IDEAL 10-oz. can 37¢  
Strawberries IDEAL 10-oz. can 29¢  
Juice SNOW CROP 2 6-oz. cans 35¢

**Pineapple Chunks** IDEAL 10-oz. can 21¢

# DAIRY

**Extra Sharp Colored Cheese** lb. 79¢

Aged over 1 year! Featured at all Acmes this week!

Provolone 1 lb. 59¢  
Bleu Cheese 1 lb. 69¢  
American Colored 1 lb. 59¢  
GLENDALE GLD 1 lb. 59¢  
Cheese Food 2-lb. 89¢  
SWISS KNIGHT Imported 2-lb. 89¢  
Gruyere 6-oz. 43¢  
KRAFT BACON 6-oz. 29¢  
Cheese Links 6-oz. 29¢  
Cottage 1-lb. 29¢

# COFFEE

Asco MEDIUM 6-oz. can 81¢  
Ideal 6-oz. can 81¢  
Wincrest 6-oz. can 81¢

# LAUNDRY FEATURES

Vel 15-oz. 21¢ 37¢ 69¢  
Fab 15-oz. 29¢ 69¢  
Cleanser 15-oz. 24¢  
Ajax Cleanser 15-oz. 23¢  
Palmolive Soap 3 22¢  
Palmolive Soap 4 24¢  
Cashmere Bouquet 3 22¢  
Cashmere Bouquet 4 23¢  
Super Suds 15-oz. 27¢  
Peter Pan Soap 3 22¢  
Speed-Up Starch 15-oz. 15¢

# BAKERY

Free!

Loaf of Bread if Checker Fails to Mention Louella Butter Bread to You!

# Louella Butter Bread

16-oz. loaf 25¢

Only Louella Butter used for shortening! White or whole wheat. Thin sliced. Try it now!

# COOKIES

Supreme Enriched White Bread 16-oz. loaf 15¢  
Coconut Layer Cake 6-oz. 69¢  
Cream-Filled Coffee Cake 6-oz. 35¢  
Brown-N-Serve Rolls 2-lb. 21¢

# Acme Markets

All Acmes Open Every Friday Till 9 P.M.  
All Advertised Prices Effective Thru Sat., April 25th.

Speed-Up Ammonia 15¢  
CANNED FRUITS  
Purple Plums IDEAL 27¢  
Pears Bartlett Halfs 30-oz. can 36¢  
Pineapple IDEAL 19¢  
Peaches Ideal Yellow 20-oz. can 31¢  
Grapelade IDEAL 2 16-oz. cans 29¢  
CANNED VEGETABLES  
Cut Beets 16-oz. can 12¢  
Beets Greenwinds Harvest 16-oz. glass 19¢  
Sweet Potatoes IDEAL 15-oz. can 31¢  
Corn Del Monte 17-oz. can 18¢  
Beans Golden-Grain-Style 15-oz. can 31¢  
Farmland Peas 2 16-oz. cans 29¢  
PANTRY NEEDS  
Milk LORELLA 9 Cans 40¢  
Herb-Ox 3 3-pkg. 22¢  
Rice UNCLE BEN'S 14-oz. can 20¢  
Cream-White 16-oz. can 77¢  
Shredded Wheat 16-oz. can 18¢  
Aerowax 2 27¢  
CANDY FEATURES  
Fruit Slices 3 1/4 oz. 29¢  
Marshmallows 10-oz. 23¢  
Spice Drops 13-oz. pkg. 25¢  
Licorice Babies 13-oz. 19¢  
COOKIES  
Sandwiches 3 1/2 oz. 33¢  
Shortbread Nabisco 2 1/2 oz. 37¢  
Cookies Butter-Flavored 13-oz. 29¢  
Clover Leaves 13-oz. 29¢

# GIVE

# To Conquer CANCER



## The Belleville Times

ADVERTISING, NEWS AND BUSINESS OFFICE  
325 WASHINGTON AVENUE  
Published every Thursday by The Belleville  
News Corporation, Belleville, N. J.

Telephone Plymouth 9-3200

RALPH E. HEINZEN, EDITOR AND PUBLISHER

## The Dogwood Knows

When dogwood blossoms flake the woods  
with white,  
It's spring. The dogwood never is fooled by  
sun.  
Three warm winter days and the quince is  
bright,  
But the dogwood knows when winter is really  
done.

The dogwood knows. The prudent buds,  
white-crossed,  
Clutching their gray-green cloaks as tight  
as they should,

Wait to open behind the last hard frost  
And light a way for spring in the dark wood.  
Harriet Doar

## Time To Stop Stalling

It is unfortunate that the selection of a  
site for the proposed new High School has  
become a political football. It is true that a  
project calling for an investment of \$2,500-  
000 is the largest piece of financing that the  
town ever has been confronted with. That is  
all the more reason why the opinion of impar-  
tial experts should be accepted more readily  
than snap judgments for political expedi-  
ency by Commissioners and Board Mem-  
bers.

The Field Study Institute of the Teachers  
College of Columbia University, which is  
making impartial studies every day, is both  
competent and impartial. A casual glance at  
a map of the Town of Belleville will show  
that area near the Stadium is more in the  
center of the town than is the present High  
School on Washington Avenue. For further  
proof of the trend one can consult figures  
on school enrollment gains in the last three  
years, which show that Schools 3, 5 and 7  
nearest the Stadium have shown the most  
growth. And the trend will continue as more  
and more developments and individual  
houses are erected in that section of the  
town.

Postal inspectors traversed the same  
area with mailmen on their rounds this week,  
with the idea of creating an additional mail  
route taking parts of three routes in that  
vicinity to form the new route. So many new  
homes have been built on what is known as  
Route 866, off Jordanon street in the vicinity  
of Franklin Avenue, that to cover the  
section the postman must work at least three  
and one half hours overtime. As a result,  
some portions of this route are without mail  
every day.

Besides the growth in that section there  
are many other factors to be considered. Re-  
gardless of who has title to the Stadium it-  
self, the bog site and the Stadium grounds is  
the only piece of property in the town which  
measures up to the standards of the Colum-  
bia University group, which recommends  
that a school with 1200 students be erected  
on 22 acres of ground. As for Commissioner  
Hyde's objections that it will take his sta-  
dium, this argument is childish. First of all  
it is not Commissioner Hyde's, no one gave  
it to him. It belongs to the taxpayers of  
Belleville, and is dedicated to the children of  
Belleville for recreation purposes, and that  
does not mean after-school recreation.  
Whether Mr. Hyde is a commissioner or not  
after next year's election, again is immaterial.  
If the school is built it will be there long  
after Mr. Hyde, all members of the Board of  
Commissioners and all members of the Board  
of Education are in their graves.

Arguments about the unstable condition  
of the ground are refuted by the findings of  
the Walter Kiddie Constructors, whose com-  
plete report includes many factors in addition  
to the sinking of piles. The architect, recog-  
nized in his profession and the building in-  
dustry as one of the most capable available,  
plans a building suited to the site, with two-  
story portions built upon the well bottomed  
ground in the vicinity of Nolton Street and  
the lighter weight, one story construction  
upon piles. Any service lines such as water,  
sewer and gas connections can be made  
through Nolton Street and will not need ad-  
ditional piling for support, as intimated by  
one critic of the site.

And most important of all factors is that  
if any other site is selected, not one referen-  
dum, but two will be required before a  
school could be built. One would have to be  
held to permit the Board of Education to  
purchase a specified piece of property and  
another on the building issue. Should the  
first one win and the second one lose, the  
Board of Education would be stuck with a  
large piece of land until public sentiment

could be sounded out for a second time.

As for transportation, the days of the  
trolley car have been over for years. Buses  
do not have to travel over fixed routes. If  
the High School is built at the Stadium, the  
Public Service Co-ordinated Transport already  
has a franchise for the No. 37 bus line which  
winds its way to Passaic Avenue, a block  
from the proposed site. If and when the  
building is erected, Public Service will in-  
crease the number of trips, at least before  
and immediately after school hours, so that  
more rather than less transportation will be  
available than is now the case on Washing-  
ton Avenue.

Anyone raising an objection to the pro-  
posed site has to come up with a better sug-  
gestion than to erect the new High School  
on an inadequate piece of property either on  
Washington Avenue or at Clearman Field.  
Without an alternate, no argument can be ad-  
vanced that will bear more weight than the  
proposals of the Board of Education.

## The Ban On Bingo

The poor and the children will be the  
principal victims of a very stupid ruling by  
the Essex County Prosecutor's office that  
bingo is gambling, a ruling which obliged the  
chief of police in every Essex town to put  
a ban on bingo and books of chance, even  
where there is no doubt that the whole of  
the profits go to charity or to building funds  
for schools or churches.

If the Prosecutor's office has suddenly  
become so righteous, why not clamp down  
on betting on the horses? The only ones who  
profit from track gambling are the state, it-  
self, and the race track touts and profes-  
sional gamblers. Charity and schools get nothing  
from the millions that are bet and lost on  
horses.

The lottery statute has been on New  
Jersey's book of laws since 1898. There can  
be no doubt that it was enacted to forbid  
friendly games of chance for charity pur-  
poses. It was framed to knock out the slot  
machines, dice tables and similar big time  
gambling. The Essex County Prosecutor would  
appear to us to have become unduly alarmed  
by the decision in the case of the State  
against Winne, in which the Bergen County  
Prosecutor was hailed for indictment for  
his failure to prosecute the big-time mob-  
sters and racketeers who, it is alleged, ran  
their gambling racket in our neighboring  
county.

Settle The Issues Of Asia  
"In One Bite"

In three brief months since he assumed  
the Presidency, General Eisenhower has re-  
gained for the United States the full initia-  
tive in world affairs. In that he has been  
aided by the disappearance from the scene  
of Joseph Stalin but within the past ten days  
the world has seen a magnificent demonstra-  
tion of the qualities of statesman of General  
Eisenhower which can leave little doubt that  
he more than any other man, will direct  
the destinies of civilization for the present.

In his speech to the American Society of  
Newspaper Editors, General Eisenhower was,  
in reality, addressing himself to Malenkov  
and the others in the Kremlin who are  
trying on Stalin's mantle for size. The  
speech was, basically, an appeal for peace.  
In it, General Eisenhower picturesquely  
demonstrated what could be done for the  
betterment of the world if the billions spent  
on armaments could be used to build schools  
and hospitals, homes and highways. One  
modern heavy bomber, he pointed out, could  
build 30 modern schools; one destroyer  
could build homes for 80,000 people.

In language which the whole world can  
understand, General Eisenhower, using lan-  
guage unusual for a soldier, pointed out the  
folly of the cold war. That speech should end  
for all time the fears which a minority ex-  
pressed last November that a soldier would  
not make a good president. Just because he  
is a soldier, General Eisenhower knows the  
hellish destruction and the cruelties of war.  
But, also, because he is a soldier, he knows  
well the virtue of keeping his powder dry.

The Eisenhower speech makes it clear to  
Malenkov that if he wants to wield a new  
broom and sweep clean, we will not hold the  
long and costly cold war against him. But if  
he wants peace, he must prove it in ways  
other than talking about it.

The interview which Senator Robert A.  
Taft gave at the weekend must be accepted  
as a complement to the Eisenhower speech.  
In it, Mr. Taft made it perfectly clear that  
there can be no piecemeal peace. We cannot  
settle for peace in Korea unless there is  
peace in Indochina and Malaya. In his words,  
we must "settle all the questions of the Far  
East in one bite". Between them, the two  
statesmen have made it clear to the Kremlin  
that we are not a people to be led to Munich,  
to another shameful appeasement. Yet we  
are a pacific people and we are a strong  
people. We want peace, but we will not buy

## One Man's Opinion

Unification of Germany Can Depend Only Upon  
Truly Free Democratic Elections With UN  
Or Neutrals As "Watchers"

BY RALPH E. HEINZEN

Once again, alas, as has been the case so many times in  
the past, Germany holds the balance of power in Europe.  
Since the start of the "cold war" it has been apparent that  
the late Joe Stalin had convinced himself that, belatedly, he  
could tie Russia up with Germany and rule the world, just  
as he had sought to do in August, 1939, when Ribbentrop  
and Molotov signed the ill-fated Russo-German pact in the  
Kremlin in the names of Stalin and Hitler.

Any day now, should the present Soviet peace offensive  
continue, we can expect to hear a Soviet suggestion that  
German peace-treaty talks be reopened. Behind the belief  
that it is imminent is the approaching EDC treaty which  
would tie in Western Germany, its manpower, its pool of  
trained reserves and its great armament plants, with the  
West and with the six-nation European army. Malenkov is  
lucky that it has not already happened; only France, which  
has an inherent distrust of the Teuton, has prevented it be-  
coming an established fact by delaying parliamentary ap-  
proval.

West Germany's alignment,  
military with the Western  
powers, will not catch the  
Kremlin by surprise. Des-  
patches from Bonn this week  
indicated that, anticipating  
our success in bringing West  
Germany into our camp, the  
Soviet general staff already  
has a German Communist  
armed force of 120,000 men  
under Russian direction. Af-  
ter 400,000 young Germans  
are enrolled in a paramilitary  
training organization under  
the "Youth" program and  
25,000 others are enrolled  
and armed in semi-military  
units as the border and  
transport police.

## Germany Once Red

That half of Germany lives  
peacefully under Communist  
domination and even takes part  
in its military preparations is no  
surprise to me. I can look back  
only 20 years ago, before Hitler  
came to power, to remember that  
the Nazis, in moving towards  
power, had to battle and to de-  
feat German Communists.  
There was a time, 20 years  
ago, when the Communists in  
Germany were a match for Hit-  
ler's. It has been a long time  
since I had the book with me,  
one of the few books I was able  
to hide safely. I also had a per-  
sonal Nazi guard, a six-footer  
named Hans Schlusell, of Ham-  
burg, who had been a member  
of Ribbentrop's German Foreign  
Office secret police force.

## Sunday Sport

Schlusell learned English from  
me and as a graduating present  
I presented him with "Out of  
The Night". He had been com-  
ing to me about the Communists  
again.  
During my year and a half of  
internment in a Gestapo diplo-  
matic internment camp in the  
Black Forest of Germany, in mid-  
war, I had the book with me,  
one of the few books I was able  
to hide safely. I also had a per-  
sonal Nazi guard, a six-footer  
named Hans Schlusell, of Ham-  
burg, who had been a member  
of Ribbentrop's German Foreign  
Office secret police force.

## Beck's Television Column

We continue to receive nu-  
merous complaints about the  
reception on channels 2  
and 7. The trouble started with  
the step up of the transmitting  
power on channel 2. Apparently  
this change affected reception  
on the other channels also. The  
strange thing is that one day  
reception seems to be perfect  
and the next day pictures are  
distorted, the sets hum and  
buzz, and the commercials, Of  
course we can't do anything to  
remedy such a condition, be-  
cause it is not due to anything  
we can do. The kit is given  
away free. Since it is very in-  
teresting we would suggest that  
you pick one up. It is given out  
to children only. They come  
with the parents, please don't  
send the children alone.

## WE SELL THE BEST AND

## SERVICE TIPS REST

## BECK'S RADIO &amp; TELEVISION

196 Franklin Avenue

Electronic Specialists

for 30 years

Nutley 2-2275

Red China, for example. That is  
why, according to our sources of  
information in Washington, Pres-  
ident Eisenhower and Secretary  
of State John Foster Dulles are  
ready—ready with approximately  
the same statement which Pres-  
ident Truman and Secretary of  
State Dean Acheson made more  
than a year ago to Moscow's  
1952 proposal for German treaty  
talks.

Now, as then, our terms are  
clear.

First, a thorough, impartial, in-  
vestigation of conditions in both  
zones of Germany to see if free  
democratic elections through all  
Germany are possible, and crea-  
tion of those conditions if they do  
not exist.

Second, the holding of free  
democratic elections throughout  
all Germany with watchers to  
see that the western version of  
the words "free" and "democrat-  
ic" are practiced.

Third, creation of an all-Ger-  
man government, with which  
Moscow and the West can deal  
in presenting a peace treaty.

Fourth, negotiation of a peace  
treaty that specifically allows a  
united free and democratic Ger-  
many to join the West in a de-  
fense pact if it wishes.

Last year's Moscow bid col-  
lapsed after six months of note-  
writing in which the Kremlin and  
the West could not get agreement  
on who, what, or how an investi-  
gation of conditions in both zones  
of Germany was to be conducted.

If Moscow issues another call  
for peace treaty talks the West  
will test it against these same  
standards to see if it is genuine,  
honest and workable.  
Washington has some reason to  
believe that Moscow's present  
peace feelers stem as much from  
a desire to determine the West's  
attitude toward the EDC treaty  
as from a desire to gain time  
to settle internal struggles stem-  
ming from Stalin's death.

But it would greatly surprise  
Washington if Moscow were to  
accept its requirements for a  
German peace treaty and actually  
cooperate in writing an accept-  
able document. For what that  
would mean is that the Kremlin is  
temporarily at least, prepared to  
settle internal struggles stem-  
ming from Stalin's death.

It can and has been argued  
that Moscow would not play it

quite that way; that Moscow may  
go down the line with the West  
only to the point where a united  
democratic Germany would be  
allowed to associate with the  
West if it wanted. Moscow might  
say that it would agree to unifi-  
cation of Germany, even along  
western democratic lines, but on  
no conditions should such a Ger-  
many be permitted to join a  
western defense alliance.

If Germany had to choose be-  
tween unification and association  
with the West, there is little  
question that unity would come  
first. But Washington is not per-  
suaded that Germany cannot have  
both. If a German peace treaty  
cannot say specifically that Ger-  
many may join the NATO powers  
in a defense pact, it can be in-  
sisted that the treaty not pro-  
hibit such joining. In other words,  
Germany could be allowed to  
make her own decision after a  
treaty became effective.

With every indication that a  
single all-German government  
would be western-oriented, such  
a government could then align  
itself with NATO without Mos-  
cow's permission or approval.

There is the assumption that  
a free united Germany might try  
to become a third force in Eu-  
rope, a balance between the two  
powers represented by NATO  
and Moscow. Also there is the  
theory that a free independent  
Germany might align itself with  
Moscow. But the views of Chan-  
celor Konrad Adenauer and  
other present leaders of western  
Germany, who would undoubt-  
edly be leaders of a united Ger-  
many, are definitely slanted  
toward the West.

Actually the chances of a  
breakdown in East-West discus-  
sions on a prospective German  
peace treaty are slight. The  
very first question would seem to  
be as unsolvable now as a year  
ago. For the eastern zone of  
Germany has been so completely  
sovietized and communized that  
any investigation of conditions  
there would automatically re-  
quire a reversal of the zone's  
three political structures.

For the Soviets to allow West  
German political parties to or-  
ganize in the East, hold political  
rallies, and campaign for mem-  
bers, would be so contrary to  
Soviet justice, mastery and policy  
that the West finds it hard  
to believe the Kremlin would  
permit it. Yet such things would  
have to be allowed if free demo-  
cratic elections were to be held.

PROTECTION MAN'S  
CONFIDENCE IN INSURANCE  
PERROTTA AGENCY  
INSURANCE ADVISORS  
22 Washington Ave., Nutley NU 2-5417

DE BACCO BROS.  
Domestic and Foreign Make  
Bicycles and Accessories  
EXPERT REPAIRING  
326 Washington Avenue  
Plymouth 9-5379



Plumbing and Heating Installation and Repairs  
Oil Burners Installed  
James Hannan, Jr.  
Former Superintendent of Water Dept.  
48 WILSON PLACE PL 9-3759 and  
PL 9-3857

What's new about  
"TT" DYNAFLOW?



The TAKE-OFF'S  
TERRIFIC!

It's only fair to warn you.  
When you try a new Buick with the sensa-  
tional Twin-Turbine Dynaflo Drive,\* you'll  
tingle all over with thrill.

You'll sweep your speedometer needle from  
zero to 30 mph so quickly, you won't have  
time to breathe but twice. You'll move from  
a standing start to legal speed so quietly,  
you'll practically hear your heart beat. You'll  
experience such complete and utter smooth-  
ness every step of the way, you'll be wholly  
relaxed, refreshed, and ready for more.

This is not dream stuff. This is real.

This is what actually happens when you're  
at the wheel of a new 1953 Buick with  
TT Dynaflo.

Twin Turbines in the Dynaflo unit, instead  
of just a single one—in addition to other en-  
gineering advances—make the tremendous  
difference.

So you feel a firmer and more immediate  
"take hold"—get far faster getaway, new

quiet and efficiency, plus infinite smoothness  
and to through every speed range.

There's a lot more to be had, of course, in  
these great new Buicks. Higher horsepower  
and compression ratios. A still finer ride.  
Easier handling. Improved visibility. More  
comfort and richer interiors.

But start with take-off—the greatest in  
Buick's fifty great years—and learn the rest  
of the story from there. Can you drop it on  
us this week?

\*Standard on Roadmaster, optional at extra cost on other Series.

All set for Summer  
AIRCONDITIONER for 1953 SUPER and ROADMASTER  
Riviera and Sedan models, available now at extra cost.

THE GREATEST  
BUICK  
IN 50 GREAT YEARS

WHEN BETTER AUTOMOBILES ARE BUILT BUICK WILL BUILD THEM  
BELLEVILLE-NUTLEY BUICK CO.  
66-68 WASHINGTON AVE. NUTLEY 2-0500  
NUTLEY 2-0500



**PRE-SCHOOL GROUP  
HAS TWO MEETINGS  
HERE LAST WEEK**

**Hear Talk By Kindergarten  
Teacher; Plan June Picnic;  
Schedule Meeting On May 20**

The Pre-School Group of School No. 3 held a dessert-bridge at the home of Mrs. Jerry Lepre Jr., of 345 Division Avenue last week. Mrs. F. L. Cobb Jr. and Mrs. J. Lepre Sr. were the winners of the dessert prizes.

The group also met at the home of Mrs. John Di Fazio, of 260 Hornblower Avenue recently. Mrs. Anthony Bialefo was appointed treasurer by the group's president, Mrs. Jerry Lepre Jr. The following committee was selected to make plans for a picnic: Mrs. Herman Knapp, chairman; Mrs. Raymond Metz, Jr.; Mrs. John Di Fazio and Mrs. William Irvine Jr.

The guest speaker for the evening was Mrs. Marjorie Adams, kindergarten teacher of School No. 2 who discussed the first steps to school. Mrs. Adams explained the importance of developing good speech habits in the child, making it possible for the child to develop independence in caring for his personal belongings and helping the child develop his capacity to rely on himself and make simple decisions.

Mrs. Adams emphasized the importance of creating opportunities for the child to make friends, arranging interesting excursions, helping him to adjust to strangers by giving him an opportunity to be away from his mother and father.

Pamphlets entitled "Ready for School" were distributed, and it was decided that the next meeting will be held on May 20 at the home of Mrs. W. Irvine Jr., of 208 Division Avenue. Speakers from nearby nursery schools will be present. Mrs. Howard Shub, president of the PTA, attended the meeting.

At the planning meeting the fol-

lowing programs were decided upon: A mah-jong evening at the home of Mrs. Jack Waxman; a discussion of Parent-Child Relationships led by Jack Brauntuch, a psychiatric case worker for the Nutley Family Service which will take place at the home of Mrs. Frank Edelman, on May 5; and a picnic to take place at the end of May.

The Belleville-Nutley Chapter of Hadassah will meet next Tuesday at the Belleville A.A.A. Activity chairmen will present their annual reports after which a round table discussion will take place based on the observations of members who attended the Hadassah Regional Conference in Asbury Park.

Jewish National Fund Blue Boxes will be collected at the meeting. Mrs. Lou Chaiken is UNF chairman.

**BELLEVILLE TRIO  
PAY \$100 IN FINES  
FOR FIGHTING**

**Three Brawlers Assessed At  
Police Court; One Receives  
Year Probation**

Three Belleville brawlers, from the Silver Lake section, were fined a total of \$100 yesterday at Nutley Police Court, presided over by Magistrate Edwin J. C. Joerg. Pleading guilty, the trio was released two weeks earlier on \$25 bail after being arrested on a disorderly conduct charge that arose out of a fight between Nutley and Belleville youths on Franklin Avenue near Chestnut Street.

Highest fine \$50, was handed down to Lorenzo Veniero, 21, of 26 Sanford Avenue. He received the larger assessment because of his previous police record. In addition to the fine he received a six-month suspended sentence and put on probation for one year. Two brothers, Anthony Veniero, 19, and George Veniero, 18, of 1 Wallace Street, were fined \$25 apiece and received three-month suspended sentences.

At the same session of court, Anthony Monto, 18, of 327 Washington Avenue, pleaded guilty to a disorderly person's charge arising out of an incident at the Franklin Diner, on Centre Street near Franklin Avenue. He was fined \$15 and a suspended jail sentence of 30 days. George Connors, 30, of 57 Milton Avenue, and Carmen Cuvillo, 26, of 33 Hilton Street, Belleville, each were assessed \$10 on a disorderly person's charge resulting last Saturday in front of 175 Bloomfield Avenue. Each also received suspended 30-day sentences.

At the planning meeting the fol-

**Elks Entertain At Installation**



The Belleville Elks B.P.O. Lodge 1123 held their installation of officers recently. Harold Hollar, Past Exalted ruler, (left) is shown handing the gavel to Steve Raleigh, New Exalted Ruler. Visiting Lodges and the Ladies Auxiliary of Lodge 1123 were entertained by the Brother Elks at the gala affair.

A Poster Contest of the contest were: Albert Klein and Chan Gick, first prize of \$8; Gene Donnelly, \$2 second prize; No. 1 in conjunction with their card party at the school. Winners \$1.



European Dishes  
Deliciously Different, Changed Daily  
Now Featured at

**HAFFNER'S RESTAURANT**

Inc.  
The Place to DINE in Belleville  
448 Washington Avenue Belleville  
Facilities for Small Parties  
For Reservations and Menu Information  
Telephone PLymouth 9-9656

**TALK ON F. B. I.  
AT HIGH SCHOOL**

**Students Interested In  
Positions With Agency  
Hear Description Of Work**

John R. Shay, of the Newark office of the Federal Bureau of Investigation, visited Belleville High School last week, talking to students interested in applying for positions in the F.B.I.

He described F.B.I. activities and the work of the F.B.I. Agent. The following students attended the talk: Paul Haberkorn, Frank Tutza, Kenneth Cooke, Judy Gabriel, Paul Durkin, Santa Della Valle, Ronald Chelie, Marie Santiago, Frank Gaccone, James Tiger, Richard Nottle, Gerald Bissell, John Greulich, Aram Farishian, Raymond Protrowski, Robert Fralley, Kenneth

King, Howard Barnett and Lee Morrison.

After the talk, Mr. Shay interviewed the students in the guidance office.

**CAREER WOMEN TO  
BAND TOGETHER**

**Plan Formation Of Belleville,  
Nutley, Bloomfield Branch  
Of Professional Federation**

Leaders of business and professional women's groups will meet tonight at the Nutley Museum, 65 Church Street, to complete plans for the formation of a Nutley-Belleville-Bloomfield branch of the International Federation of Business and Professional Women.

Mrs. Florence E. Rutan, Town Clerk, Nutley and Mrs. Florence R. Morey, Town Clerk, Belleville, have been asked by the State Officers to help organize the tri-town group. Expected to attend the meeting this evening are Myra Blakewell, honorary state president; Marguerite Carpenter, president of the club of the Oranges; Alice Webster, past president of the Oranges; Ellen Brady, vice president, New Jersey; Roberta Halligan, 2nd vice president; Edith Hoffbauer, state membership chairman; and Harriett Colton, state parliamentarian.

Also attending will be Mrs. Florence Morey, Miss Ada Donnelly and Miss Helen Colehaner, of Belleville; Miss Terry, Miss Vivian Bell, Miss Helene Keyser, Miss Isabelle Kohlhepp, Mrs. Ann Blankam, Miss Ann Troy and Mrs. Rutan will represent Nutley. Leading the Bloomfield group will be Miss Katherine Russell, Head Bookkeeper of that town.

OUR CLASSIFIED SECTION BRINGS QUICK RESULTS

**CICCONE SHOE STORE**  
285 Franklin Ave. Est. 1900 NU 2-1909  
OPEN EVENINGS UNTIL 9:00 P.M.

**MEN'S WORK SHOES**  
OFFICIAL BOY SCOUT SHOES

**For WOMEN** Enna Jettick — Polly Preston  
**For MEN** Nunn-Bush — Edgerton — Sundial  
**For CHILDREN** Dr. Posner's — Jumping Jacks — George's

**SELVA DANCE SHOES, TAP, BALLET AND TOE**  
X-Ray Fitting — Doctors' Prescriptions Filled.

**YOUR CAR REPAINTED**

For As Little **\$1.50** Weekly  
As **and NO MONEY DOWN!**

Completely "Factory Repainted"

Any Make—Any Model **\$59.50**  
Any Color—Total Price

**ROSSI MOTOR SALES**

124 Washington Ave Nutley  
NU 2-5743

**Plymouth 9-1497 EYES EXAMINED**

**Dr. M. Roachvarg**  
OPTOMETRIST

Hours: **DAILY: 10-12 — 2-6**  
Evenings: Mon. and Fri. to 8  
Wed. to Noon  
And by Appointment

132 Washington Avenue  
Belleville

**PHOTOSTAT PRINTS**

PICK-UP AND  
RU. 2-3967  
DELIVERY!!

Exact Photo Copies Of Your Valuable Papers,  
Engineering Drawings, etc.

Our Method Produces True, Clear Copies

- Blue Prints
- White Prints
- Drafting Supplies
- Van Dykes
- Intermediates

Serving Bergen - Hudson - Passaic and Essex Counties

**R. S. KNAPP CO. of N. J.**  
308 VALLEY BROOK AVE. LYNDBURST, N. J.

**Ford has stolen America's heart!**

With 41 "Worth More" features, Ford's worth more when you buy it... worth more when you sell it!

All over the country folks are finding that when it comes to value, no other car on the American Road can hold a candle to Ford. And here's why!

Only Ford in its field offers you a choice of V-8 or Six! Only Ford, in its class, lets you choose from Fordomatic Drive, Overdrive, or Conventional. Only Ford, among all low-priced cars, brings you ultra-modern advances like suspended clutch and brake pedals—convenient Center-Fill Fueling.

And the way Ford hangs on to its value! Official used car statistics show that a year-old Ford keeps its value better than any other car.

**2 Great Engines**  
Only Ford lets you choose between the 110-h.p. Strato-Star V-8, the only V-8 in Ford's field, and the 101-h.p. Mileage Maker Six, the most modern six in the industry. And both deliver high-compression "go" on regular gas.

**New Wonder Ride**  
It reduces front-end road shock up to 80%! Ford's Wonder Ride, a teaming of advanced ride features, proves you don't have to drive a tank-heavy car to get up-in-the-clouds comfort.

**Full-Circle Visibility**  
Ford gives you a "wide open" view—a huge, curved one-piece windshield... a car-wide rear window... big picture windows all around.

**Center-Fill Fueling**  
Ford's a cinch to gas-up from either side. Short fill pipe gives you extra luggage space, too! It's one of many years ahead Ford features.

**Fifty Years Forward on the American Road**

**'53 Ford** ... The New Standard of the American Road

**GEORGE H. MEAD, INC.**  
150 WASHINGTON AVE. BELLEVILLE, N. J.

**Now-Free Parking**

IS ALSO AVAILABLE AT  
**OUR VAILSBURG  
BRANCH OFFICE**

... Just Around The Corner  
At 179 Smith Street!

**Similar FREE PARKING SERVICE**

is available to you at our  
BLOOMFIELD AVENUE  
BRANCH OFFICE  
corner of Clifton Avenue

SPRINGFIELD AVENUE  
BRANCH OFFICE  
corner of Bergen Street

ANY HOWARD SAVINGS CUSTOMER, regardless of which of Howard's 4 offices he or she usually uses, may take advantage of this 30-minute free parking service at our Vailsburg Branch. This means that whenever you find this branch most convenient for depositing or withdrawing funds, cashing checks, making mortgage payments, or carrying on any of your other regular Howard Savings transactions, you may put your car in the parking area at 179 Smith Street without charge!

**The HOWARD SAVINGS Institution**  
Chartered 1857  
Main Office: 764-768 Broad Street, Newark 1, New Jersey  
The Largest Savings Bank in New Jersey • Member Federal Deposit Insurance Corporation



## Citizens

(Continued From Page One)

Boards, this one and those preceding it, that the site adjacent to the present high school was never graded and developed into a suitable recreational area for the students of the present high school. With this valuable area available right next to their doorstep, the students must tramp to Clearman Field for what outdoor activities they engage in. This means that most of the period is used up in getting there and coming back. To build a new school on this property would forever eliminate a decent play and athletic area for both schools. If Commissioner Waters and Hyde are going on the premise that what was good enough for them 30 years ago is good enough for our children today, and those to come tomorrow, they will find the majority of the parents of Belleville thinking more progressively.

### Pitting A Good Practice

"Commissioner Waters expressed an aversion for a school

erected on piles. As a business executive with years of industrial and municipal experience, behind him, he surely must know that every modern important structure anywhere is built on piles. The Empire State Building, the pier for the George Washington Bridge, every power house, even the Y.M.C.A. Building in Newark, which is being erected from plans of the same architect engaged to design our high school, is built on piles, the most stable foundation a structure can have. "Commissioner Hyde, according to the Belleville Times indignantly stated, 'First they' (the Board of Education) asked for permission to make test borings. Now they come and ask for property adjacent to the fence and next they plan to ask for the Stadium itself.' Did Mr. Hyde think the Board was prospecting for oil when they requested permission to make test borings? Didn't he realize that it was the intention of the Board to request this land for the high school if the tests proved the land to be suitable for the purpose?

**Not Hyde's Stadium**  
"Mr. Hyde seems to infer from his statement above that he would consider it the highest form of duplicity if the Board of Education asked for the Stadium itself. We have no information as to whether the Board intended to make such a request, but we see nothing detrimental to the town of Belleville if they did. What would be more consistent with good management than to place a property that was employed essentially by the students of Belleville under the jurisdiction of the School Board?"

The Newark Board of Education always administered their Schools Stadium on Bloomfield Avenue and when Newark recently acquired Ruppert Stadium it was purchased for their Board of Education. What is so outrageous about the idea that our Stadium be administered by the Board of Education? Mr. Hyde may have personal secrets about losing some responsibility, but the people of Belleville don't care about that. Their concern will be to

see that maximum usage is obtained from the property, regardless of who administers it.

**Unfairly Quoted Figures**  
"School Board Member, Raymond McCann, threw some figures around at the Commission meeting without too much regard to their proper analysis. He is reported to have stated, in effect, that the majority of the Board carefully withheld the best of the Kiddie report on the stadium property and that it would cost \$252,986 to sink the piles necessary to support the building. Both

of these statements are partially incorrect. The original Lay Administration, received full credit for the report so it was said, under the cove of \$252,986 did not the cost alone of sinking the piles was the estimate of building stadium property with the cost of a comparable (Continued On Page Five)

**OPEN LATE: Thursday to 9 p.m. — Friday to 10 p.m. — SATURDAY, 8 a.m. to 6 p.m.**  
**Ample FREE PARKING at most Food Fair Stores**

**Food Fair Famous for Famous Names**



# 33rd ANNIVERSARY SALE



**Food Fair Famous for Famous Names**

**Stock Your Pantry with these Anniversary Features . . .**

**Second Week of this Special Offer!**

**REG. 49c VALUE — HEAVY DUTY VINYL PLASTIC**

## PLACE MATS

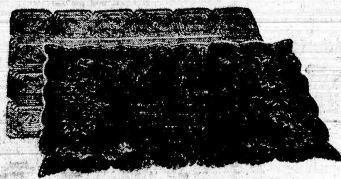

each

**19c**

WITH ANY FOOD FAIR PURCHASE

**THEY COME IN TWO BEAUTIFUL PATTERNS**

**New Modern "HEMPWOOD"**

• Dark Green • Chartreuse • Bright Red • Yellow

**Linen Finish "MADRID"**

• White • Yellow • Flamingo • Chartreuse



**LADY FAIR Tea Bags**

Fine quality, fragrant and stimulating!

pkg. of 25 37c pkg. of 100 75c



**EHLERS Grade A INSTANT COFFEE**

100% pure coffee, no filler flavor in any coffee!

2-oz. can 49c 4-oz. can 93c

**Real Gold Orange Base 2-oz. 29c**

Tastes better, costs less, makes 1 full quart!

**Blue Boy Dietetic Green Beans 8-oz. 14c**

Blue Boy Dietetic Cream or Whole Kernel Corn 2-oz. 27c

**Seaside Beans 1-1/2-oz. 9c 2-oz. 25c**

Very nourishing, easy to prepare, fine flavored!

**Bumble Bee Salmon No. 1/2 53c**

Serve a salmon loaf for dinner tonight!

**Habitant PEA SOUP 2-oz. can 18c ONION SOUP 1-oz. can 19c**

Habitant Vegetable Soup . . . . . 2-oz. can 22c



**REDDI-WIP Fresh Cream Topping**

can 57c



**LA ROSA ELBOW MACARONI**

First made macaroni, firm and tender!

2 1-lb. 35c

**Icco Italian Grated Cheese 1-1/2-oz. 13c**

Finely grated, ready to use in sauces, spaghetti, etc.

**Pompeian Olive Oil 8-oz. can 39c 2-oz. can 13c**

Pure virgin imported olive oil

**Medaglia D'Oro Coffee 12-oz. can 85c**

Fine, rich, distinctive coffee, the flavor you'll remember!

**Greenwood Sliced Sweet Pickled Beets 2 1-lb. 35c**

Deep red pickled beets, delicious in salads!

**Martinson's Coffee Regular 1-lb. 57c**

A skillful blend, for those who demand a distinctive coffee!

**DOLE, DEL MONTE, LIBBY, FRE-MAR**

## PINEAPPLE JUICE

Quick packed in Hawaii—  
Freshest Tasting  
Pineapple Juice ever!

46 oz. can

**25c**

**NO FINER KETCHUP THAN**

**HEINZ KETCHUP . 14 oz. bot. 21c**

**FYNE-TASTE**

**SAUERKRAUT . . . No. 2 1/2 can 15c**

**KIND TO HANDS**

**RINSO WITH 60c WORTH OF FLOWER SEEDS 2 lge. pkgs. 45c**

**FRE-MAR**

**GRAPEFRUIT SECTIONS 2 No. 303 cans 27c**

**SNOW CROP**

**Snow Crop Frozen Food Features**

**ORANGE JUICE . 2 6-oz. cans 29c**

SNOW CROP TENDER BROCCOLI SPEARS . . . 10 oz. pkg. 25c

**SNOW CROP — TENDER**

**PEAS 12 OZ. SIZE 2 pkgs 33c**

**SNOW CROP — DELICIOUS**

**CHICKEN PIES 8 oz. pkg. 35c**

**Ocean Fresh Sea Food Feature**

**FRESH, TENDER, DEEP SEA**

**SCALLOPS . . . . . lb. 65c**

**Anniversary Dairy Fair Feature**

**SWISS CHEESE BY THE PIECE ONLY 49c lb.**

## YES FACIAL TISSUES

New! Each tissue fortified with anti-bacterial agent! Destroys cold bacteria!

2 boxes of 300 tissues 57c

## SIMONIZ Non-Scuff, Self-Polishing Floor Wax

pt. can 49c quart 85c

Hi Lite Blend or Dark FURNITURE POLISH . . . 10-oz. bot. 98c



**SANI SPEED Household SPONGES**

Soft and durable! each 21c

## KLEENWAY MAGICLOTH

Perfect for cleaning "Windows, windows, mirrors, etc."

12 ft. roll 39c

**WILBERT'S No-Rub FLOOR WAX**

High gloss, self-polishing! pt. can 79c

WILBERT'S No-Rub Glass Wax . . . . . pt. can 49c

**SAGE SAFETY BLEACH**

To get your clothes any way white! 1-lb. pkg. 29c

**ROYOX HOUSEHOLD CLEANER**

Washes away dirt in a jiffy! 16-oz. bot. 27c

**ACE BROOMS**

Sturdy will sweep brooms, made sturdy and strong! each 12c

**AEROWAX**

Don't be fooled by hard finish waxes that crack and "flake" as your linoleum wears! Double rich AEROWAX contains twice as much wax! 1-lb. can 27c quart can 49c 1/2-gal. can 89c



## PENLEY SQUARE CLOTHESPINS

The convenient, easy-to-handle, sturdy clothespin! pkg. of 3 17c

## BLUE RIBBON WASHING FLUID

gal. bot. 19c Plus Deposit

## DAZZLE AMMONIA

1-gal. bot. 16c

## DIF HAND CLEANER

Get a free sample of DIF with each can! 2-oz. can 21c

## SPOTLESS PLASTIC BROOMS

Get extra the plastic brooms, ready to use in a jiffy! each 12c

## ZIPPY LIQUID STARCH

The perfect, ready-to-use starch! 1-lb. bot. 21c

# SPRING CLEANING SALE



# Citizens

(Continued From Page 4 - Section 2)

what the report terms a "normal average site". The estimate for the piles alone was \$132,520. If properly labeled as the "normal average site", the estimate would be \$252,986, which is the estimate given by Kiddie. But this figure must be considered in the light of all the facts itemized in the report and not quoted out of context.

**Alternate Site Not Normal**

In the first place, the alternate Division Avenue site men-

tioned by Mr. McCann is not a "normal average site". It is situated on a steep embankment that would require very expensive dirt removal to level, which was not included in the comparable costs by Kiddie. Also, the Kiddie report included an estimate for \$40,000 for fill for the Stadium grounds around the proposed building to render it useful as a play area. This item, therefore, should not properly be charged against the cost of building on the Stadium site since it would have to be spent even if the school were built on the other side of Division Avenue, because both sites in-

clude the use of the Stadium grounds as recreational area.

"In the 'Long Range Recreation Plan' proposed for Belleville in 1944 by the National Recreation Association, the Stadium grounds were to be the focal point of the whole town recreational set-up. The cost of making this area useful for the enjoyment of the people of Belleville therefore should not be charged against the cost of building on the Stadium site.

**Other Factors**

"If the new high school were built on the privately owned site on the other side of Division

Avenue it would be necessary to build a bridge or underpass to provide safe passage over Division Avenue from the school to the proposed play area at the Stadium. This would cost at least \$25,000 if it is to be in keeping with the architectural tone of the project.

"The \$40,000 for fill plus \$25,000 for playground access equals \$65,000, which should be subtracted from the estimated figure of \$252,986, leaving a net excess cost for pile construction of approximately \$188,000. This takes no account of the fact that this figure is based on a comparison with a 'normal average site'

which the alternate site is not, as previously explained. Mr. McCann quoted the cost of the alternate privately-owned site at \$150,000 although it is known that the price today is in the neighborhood of \$175,000, which makes the cost of building on the Stadium site a toss-up with the site seemingly favored on a cost basis by Mr. McCann.

**Admittedly High**

"All of the above-quoted figures, however, are purely academic today since they are based on estimates made by Kiddie at a time when no one knew what the building would look like. Their estimate was based on a

plant suitable for 1800 pupils whereas a school for approximately 400 less than this figure is actually contemplated. Kiddie did an excellent job and a great public service, when it is recognized that they had no building plans on which to base their estimate of costs. Kiddie's primary commission was to analyze the test borings and determine whether or not the site was suitable for building a school. This they did in the finest professional manner, but since we now have an architect actively engaged in firming down the whole plan, cost estimates now become his concern and responsibility.

**Cost About Equal**

"The engineer members of our Group informally contacted several contracting firms that specialize in pile construction, which Kiddie admittedly does not, and they concluded from these contacts that Kiddie's estimate for the piling was high. These engineers agreed that under the circumstances, Kiddie was justified in being on the high side. The fact, however, that the estimate was high is confirmed by the report of Architect Emil A. Schmid, who informed the Board, under date of March 16, 1953, that after study of all the factors available that both the alternate

Division Avenue site and the Stadium site 'costwise are on an even basis'.

"This Group hopes that future decisions regarding the new school will not be made on a basis of cost alone, important as this factor is. There are other reasons in favor of the Stadium site that would make it advisable even if it cost a little more.

"We hope at our next meeting to adopt a new name to avoid confusion in the public mind by our present reference to the 'Original Land Advisory Committee'. Many names have been suggested; it remains only to make a choice."

Food Fair, Famous for Famous Names...
Food Fair, Famous for Famous Names...
Food Fair, Famous for Famous Names...

## Food Fair Awarded Top Honors... as "Brand Name Retailer of the Year"

By Brand Name Foundation, Inc., a non-profit, educational foundation, whose aim is to give the public better appreciation of the value of brand names and advertising in the American way of life.

It is indeed a great honor that, among food stores all over America, Food Fair was awarded first place for its continued efforts to provide you with the fullest assortment of the brands you know and trust... the brands in which you have fullest confidence.

**FOOD FAIR**  
FOOD DEPARTMENT STORES

**564 Washington Ave.**  
**BELLEVILLE**

Food Fair, Famous for Famous Names...
Food Fair, Famous for Famous Names...
Food Fair, Famous for Famous Names...

Food Fair, Famous for Famous Names...
Food Fair, Famous for Famous Names...
Food Fair, Famous for Famous Names...

# FRESH STRAWBERRIES

FIRM, SWEET LUSCIOUS 25¢

JUST RIGHT FOR SLICING - FIRM, RIPE

## TOMATOES

FLORIDA - THINSKIN - SEEDLESS

## GRAPEFRUIT

4 TO 5 IN A CARTON 19¢

4 large size 29¢

**MAINE POTATOES** U.S. No. 1 10 lb. 27¢

**NEW CABBAGE** SOLID HEADS lb. 4¢

## PSG\* TOP QUALITY VEAL SALE

# VEAL ROASTS

SQUARE CUT 39¢ LEGS or RUMPS 49¢

SHOULDER ROAST lb. 39¢

**SHOULDER VEAL CHOPS** . . . lb. 49¢

**RIB VEAL CHOPS** . . . lb. 69¢

**LOIN VEAL CHOPS** . . . lb. 79¢

**BONE-IN STEWING VEAL** lb. 25¢

For Roasting **BREAST of VEAL** lb. 25¢

**FOR OUTDOOR PLANTING**

**HARDY AZALEA BUSHES**

BRIGHT, SCARLET FLOWERS

Every Plant Guaranteed 1.29

Some Larger Bushes Available at Slightly Higher Prices

Plant Now - They will Bloom in Early May

Stay Green All Year Round

SHOP EARLY—LIMITED QUANTITIES

Food Fair, Famous for Famous Names...
Food Fair, Famous for Famous Names...
Food Fair, Famous for Famous Names...

**DURKEE'S MARGARINE**

(YELLOW QUARTERS)

2 lb. pgs. 59¢

**SNAPPY DOG FOOD**

The best food for your dog with chlorophyll in it!

3 15 1/2 oz. cans 25¢

**ANNA MEYER'S**

Sweet Mixed Pickles 29¢

Kosher Dill Pickles 29¢

**FRIGIDINNER**

Quick Frozen MINUTE BEEF STEAKS

pkg. of 4 33¢

**POP QUIK POPCORN**

Popcorn in Oil

2 bags to a package makes 8 quarts of delicious Popcorn 25¢

**Banquet Chicken Fricassee** 15-oz. can 41¢ 3 lb. \$1.13

Savoia Ravioli. . . . . 16-oz. 19¢

Fre-Mar Red Maraschino Cherries 4-oz. box 15¢

Chiver's Old English Marmalade 16-oz. jar 25¢ Black Currant Jam 16-oz. jar 37¢

Chiver's Strawberry Jam . . . 16-oz. jar 39¢

Carolina Beauty Baby Dills 4-oz. jar 39¢

Carolina Beauty Kosher Pickles . . . 4-oz. jar 31¢

**Fre-Mar Stuffed Olives** . . . 3-oz. jar 29¢

Fyne-Taste Stuffed Olives . . . 4-oz. jar 37¢

**Kerr's Butterscotch** 6-oz. jar 19¢

Keekler TOWN HOUSE Crackers 1-lb. box 35¢

Lady Fair Coffee 82¢

**Axelrod Cottage Cheese** 1-lb. tub 25¢

Axelrod Yogurt . . . 16-oz. pint 16¢

**Fleisher's Bacon** 16-lb. pkg. 37¢

**CRESCENT**

Salted Virginia Peanuts 2-lb. can 27¢

Salted Cashew Nuts 4-oz. can 39¢

# OF HOUSEHOLD NEEDS

**JOHNSON'S PASTE WASTE**

16-oz. can 64¢

**GLO-COAT**

1-gal. \$1.63

**NODOR BOWL DEODORANT**

Covers toilet odors - no wax! (resin!) 25¢

**RENUZIT Odorless CLEANING FLUID**

First aid for good housekeeping, safe, easy home cleaner! 59¢

**GOTTSCALK POT SCOURERS**

Cleans, polishes, shines, so easy to use! 22¢

**MASTRO Plastic CLOTHES PINS**

No snagging your clothes with Metal Plastic Pins! 21¢

**SPOTLESS Plastic CLOTHES LINE**

Sturdy, clean, so easy on your clothes! 55¢

**EASY-OFF OVEN CLEANER**

Cleans even grease like magic, no scrubbing, no steel wool, no razor blades! 69¢

**IVALON Miracle SPONGES**

The sponge that makes your household chores lighter! 39¢

**AIR WICK Deodorizer**

Kills indoor unpleasant cooking and smoking odors! 59¢

**CARBONA CLEANING FLUID**

Removes grease spots, chewing gum, tar, wax, etc. 25¢

**BLUE SUDS**

1/2 Price Sale

Buy 1 pkg. at reg. price, get 1 pkg. at 1/2 price! 12¢

**BON AMI CLEANSER**

A household cleanser that polishes as it cleans! 23¢

**PASADENA Toilet Tissue**

3 rolls 19¢

**RID-O-MOTH**

Paradichlorobenzene NUGGETS or CRYSTALS 39¢

**Para Nuggets**

RID-O-MOTH Moth FLAKES or BALLS 23¢

Ex-L Para Pellets 39¢

**TIDY HOUSE Sandwich Bags**

2 19¢ pkg. of 80 25¢

**Household Garbage Bags**

2 19¢ 23¢



## ROTARIANS HEAR PROPOSALS FOR TRACK MEET

Andy Stanfield And Dan Ferris  
Discuss U.S.-Russian Tilt At  
Meeting Yesterday At Hall

About 275 Rotarians from five local clubs attended a luncheon meeting at 12-noon yesterday at Westminster Church's Jarvie Hall, Bloomfield, to hear a proposal concerning a move to hold a U.S.-Russian track meet. On hand to explain how good fellowship can be promoted through the field of sports were Olympic 200-meter champion Andy Stanfield and Dan Ferris, secretary-treasurer of the AAU. A third speaker was John Gibson, head coach of Seton Hall's track team. Gibson was Stanfield's coach when the Jersey City sprinter ran for the South Orange Institution.

Sponsored jointly by the Rotary Clubs of Nutley, Belleville, Bloomfield, Rutherford and North Arlington, the meeting followed the regular afternoon luncheon. Then the assembled group listened to a proposed movement to get the two countries together on the cinders.

Secretary-treasurer of the AAU since 1928, Ferris is probably one of the countries leading authorities of amateur sports. He has attended every Olympic Game held since 1912 when Stockholm, Sweden, was the scene of the world's biggest athletic affair. Editor of "The American Athlete", Ferris has acted as judge, timer and referee at different amateur contests throughout the world.

Stanfield first gained prominence when competing for Lin-

coln High School in Jersey City. After winning the National Inter-Scholastic 440-yard championship in his senior year, the splendid sprinter went on to Seton Hall University. While attending Seton Hall, Stanfield, in three years of competition, won 14 inter-collegiate and National AAU titles.

## GARDEN STATE SELLS FRANCHISE TO DECAMP LINE

New Owners Take Over April 30,  
Plan To Shorten Terminal,  
Keep Schedule Unchanged

With the approval of the Interstate Commerce Commission, the DeCamp Bus Lines, of Livingston, bought this week the Garden State Bus Line, of the Atlantic Transportation Company, of 30 Allwood Road, Clifton, and will take over the buses and the service as of April 30. Robert DeCamp confirmed, to The Times-News, the details of the sale and announced that for the time being there will be no change in either the schedule or the fare on the Belleville-New York service.

The line will be shortened and the DeCamp Company plans to move the Nutley line terminal from its present location at Watchung Avenue and Broad Street, in Bloomfield, to the intersection of Kingsland Road and Darling

Avenue, where it formerly was established. The New York terminal will continue to be the Port Authority Terminal, at 8th Avenue and 41st Street. DeCamp Line buses leave from Platform 7.

In taking over the franchise, the Livingston firm also bought the buses which are comparatively new. They will be repainted yellow and blue, the DeCamp Line colors, in the firm's bus garage at Livingston.

**Service Pin Awards**  
The J. P. Glasby Manufacturing Company, 1 Montgomery Street, recently gave a party for three employees whom they presented with service pins. They are: Samuel Hobson, who received a ten year pin; and Edward Nowakowski and Anthony Shear, both of whom were awarded five year pins.

We Cordially

Invite You to

**OPEN HOUSE**  
Wed. 7:30 To  
29 Apr. 9:30  
1953 P.M.

AT  
**ESSEX COUNTY  
VOCATIONAL  
AND TECHNICAL  
HIGH SCHOOLS**

FOR YOUNG MEN:  
275 Sussex Ave., Newark  
209 Franklin St., Bloomfield  
283 Myrtle Ave., Irvington

FOR YOUNG WOMEN:  
300 North 13th St., Newark  
Annex, 224 Morris Ave., Newark

Wed., April 29  
7:30 - 9:30 p.m.

Where's Elmer



... initiating a few friends to the pleasure of dining here. Delicious food always served attractively.

**FRANKLIN CASINO**  
BAR-RESTAURANT  
338 FRANKLIN AVE.  
BETWEEN JERSEY ST. & BELLEVILLE ST.  
PL-9-2111

# It's as Easy as ABC to Cut Food Costs at A&P!

## WHERE STOREWIDE LOW PRICES ARE THE EVERYDAY RULE

Chuck Steak	lb. 39c	"SUPER-RIGHT" BEEF... Compare the quality... cut... and value!	
Top Sirloin Roast	Boneless lb. 73c	<b>SIRLOIN STEAK</b>	Juicy, Flavorful lb. 65c
Pot Roast	Boneless Chuck lb. 55c	"SUPER-RIGHT" BEEF... Compare the quality... cut... and value!	
Plate Beef	Fresh for boiling lb. 15c	<b>PORTERHOUSE STEAK</b>	Juicy, Flavorful lb. 75c
Boneless Brisket Beef	Fresh or corned lb. 65c	"SUPER-RIGHT" QUALITY BEEF... Boneless	
Ground Beef	Freshly ground lb. 39c	<b>ROUND POT ROAST</b>	(No fat added) lb. 73c
Stewing Beef	Boneless lb. 55c	One price... the advertised price... for all cuts of ROUND POT ROAST at A&P!	
Cross Rib Pot Roast	Boneless lb. 73c		
Breast of Veal	lb. 25c		
Stewing Veal	Boneless lb. 45c		
Fresh Pork Shoulders	Short cut lb. 43c	Frankfurters	Sliced lb. 55c
Smoked Pork Shoulders	Short cut lb. 45c	Beef Kidneys	lb. 19c
Smoked Pork Butts	Boneless lb. 75c	Liverwurst	Braunschweiger - Sliced 1/2 lb. 29c
Smoked Beef Tongues	Short cut lb. 55c	Bologna or Meat Loaf	Sliced 1/2 lb. 29c
		Fine Quality Seafood	Available in Fresh Fish Departments
			Regular Style In Service Fish Dept. lb. 23c
			Pan-Ready In Self-Service Fish Dept. lb. 33c

Evaporated Milk White House 3 tall cans 38c

Prepared Spaghetti Franco-American 2 15oz. cans 25c

Niblets Whole Kernel Corn Off The Cob 2 12 oz. cans 31c

Tomato Ketchup Ann Page 2 4 oz. bottles 35c

Libby's Tomato Juice 2 18 oz. cans 23c

Flour Gold Medal - Hecker's "Pillsbury" 5 lb. bag 49c 10 lb. bag 95c

Facial Tissues Vanity Fair 2 400 39c

Clorox Bleaches, Disinfectants, Deodorizers 1/2 gal. bottle 27c

Nabisco Ritz Crackers 16 oz. pkg. 31c

Sunshine Cheez-it Crackers 2 6 oz. pkgs. 29c

Beans Ann Page - 3 varieties 16 oz. can 10c

Red Salmon Sunnybrook 16 oz. can 69c

Starkist Tuna Fish Chunk style 6 1/2 oz. can 35c

Spaghetti Sauce Franco-American With Scallops 10 3/4 oz. can 16c

Del Rich Margarine Yellow 16 oz. pkg. 31c

4 to 1 Grape Drink Concentrated 2 6 oz. cans 29c

Hi-C Orange Drink 12 oz. can 9c

Chocolate Chip Cookies Suzette 8 oz. pkg. 33c

Black Walnut Cookies Crispo 10 oz. pkg. 17c

Jello Puddings or Pie Fillers 3 pkgs. 25c

Amazo Desserts Instant Chocolate Buttercream, Vanilla 4 1/2 oz. pkg. 13c

3 Little Kittens Cat Food "It's all fish" 8 oz. can 7c

Plump, Louisiana - Red Rip

## Strawberries

Fine for fruit salads, pies and other tempting desserts.

10 lb. bag 25c

California - large spears bunch 29c

From Western farms carton 3 to 4 23c

Red ripe 2 bchs 17c

From Western farms 3 lbs. 17c

Texas - new crop stalk 13c

Ragala brand 5 lb. bag 35c

Maine - U.S. No. 1 Grade

## Potatoes

"A" Size 10 lb. bag 25c

California - large spears bunch 29c

From Western farms carton 3 to 4 23c

Red ripe 2 bchs 17c

From Western farms 3 lbs. 17c

Texas - new crop stalk 13c

Ragala brand 5 lb. bag 35c

Large Eggs

Provolone Cheese

Cocktail Spreads

Gruyere Cheese

Baby Goudas

Grated Parmesan Cheese

Sunnybrook - Fresh Grade A White Leghorn 1 doz. 69c

Fancy - Domestic lb. 59c

Kral's Old English or Rye 5 oz. jar 37c

Borden's 5 oz. pkg. 43c

Wisconsin's finest Golden Dessert Cream each 43c

Colonial brand 4 oz. jar 33c

Frozen Foods...

French Fried Potatoes Libby's 2 6 oz. pkgs. 35c

Orange Juice Libby's 2 6 oz. cans 31c

Grapefruit Juice Minute Maid or Snow-Cap 2 6 oz. cans 29c

Pineapple Juice Dole's 2 6 oz. cans 37c

China Beauty Foods...

Chow Mein Dinner Aladdin's 1 pkg. 51c

Chicken Chow Mein Dinner 1 pkg. 59c

Soy Sauce 3 oz. bottle 9c

Noodles 2 3 1/2 oz. cans 31c

Vegetables 19 oz. can 31c

Bean Sprouts 2 19 oz. cans 35c

Jane Parker LARGE

## Angel Food

Each 49c

Here's a super buy! Cloud-soft, heavenly light cake made from famous "13 Egg Recipe." Delicious!

Jane Parker Nut Filled each 39c

**Danish Coffee Ring**

Kretschmer's Wheat Germ 12 oz. jar 29c

Wesson Oil For salads and cooking 1 pint 37c quart 69c

Swift's Prem Just heat and eat 12 oz. can 45c

Boned Chicken Richardson & Robbins 6 oz. can 74c 12 oz. can 1.43

Marcel Paper Napkins 2 pkgs. of 20 21c

Colgate's Vel For laundry and dishes large 29c

Dial Complexion Soap 2 regular cakes 25c

Dial Deodorant Soap 2 bath cakes 35c

Colgate's Fab For laundry and dishes large pkg. 29c giant size 69c

Woodbury's Soap For toilet or bath 3 regular cakes 22c

Woodbury's Soap Buy 3 bath cakes at reg. price get 1 for 19c

Kirkman's Complexion Soap 4 1/2 oz. cake 5c

Kirkman's Detergent large pkg. 30c

Wrisley's Pine Soap For the bath 10 1/2 oz. cake 10c

Dash Dog Food Fortified with liver 3 1/2 lb. cans 49c

Joy For washing dishes 17 oz. can 29c

## Borrow money!

The Fidelity Union Trust Company will be glad to grant a low-cost personal loan in amounts from \$100 to \$2,500 if you are regularly employed or have a steady income.

Men and women find our loaning service convenient repayment plan a great help in getting out of debt.

Visit our nearest office—there are 15 in Essex County—or telephone or write. Our service is prompt and friendly.

## FIDELITY UNION TRUST COMPANY

NEWARK • BELLEVILLE • EAST ORANGE • IRVINGTON

New Jersey

In Newark: 755 Broad Street • 464 Broad Street  
2 Ferry Street • 158 Fleming Avenue • 500 Orange Street  
1 Bloomfield Avenue • 405 Clinton Avenue  
210 Ferry St. • 295 Lyons Avenue • 241 Springfield Avenue  
In East Orange: 480 Central Avenue • 329 Main Street  
224 North 18th Street  
In Belleville: 144 Washington Avenue  
In Irvington: 1097 Clinton Avenue

Belleville Office Open Monday Evenings

MEMBER FEDERAL DEPOSIT INSURANCE CORPORATION

## The Finest Frozen—Always!

## FROZEN FOODS

Distributed by Malabar's Brothers

100 Third St., Jersey City 3, N. J. Journal Square Station